Collins Lake Usable Water (acre-feet)

June 20, 2022

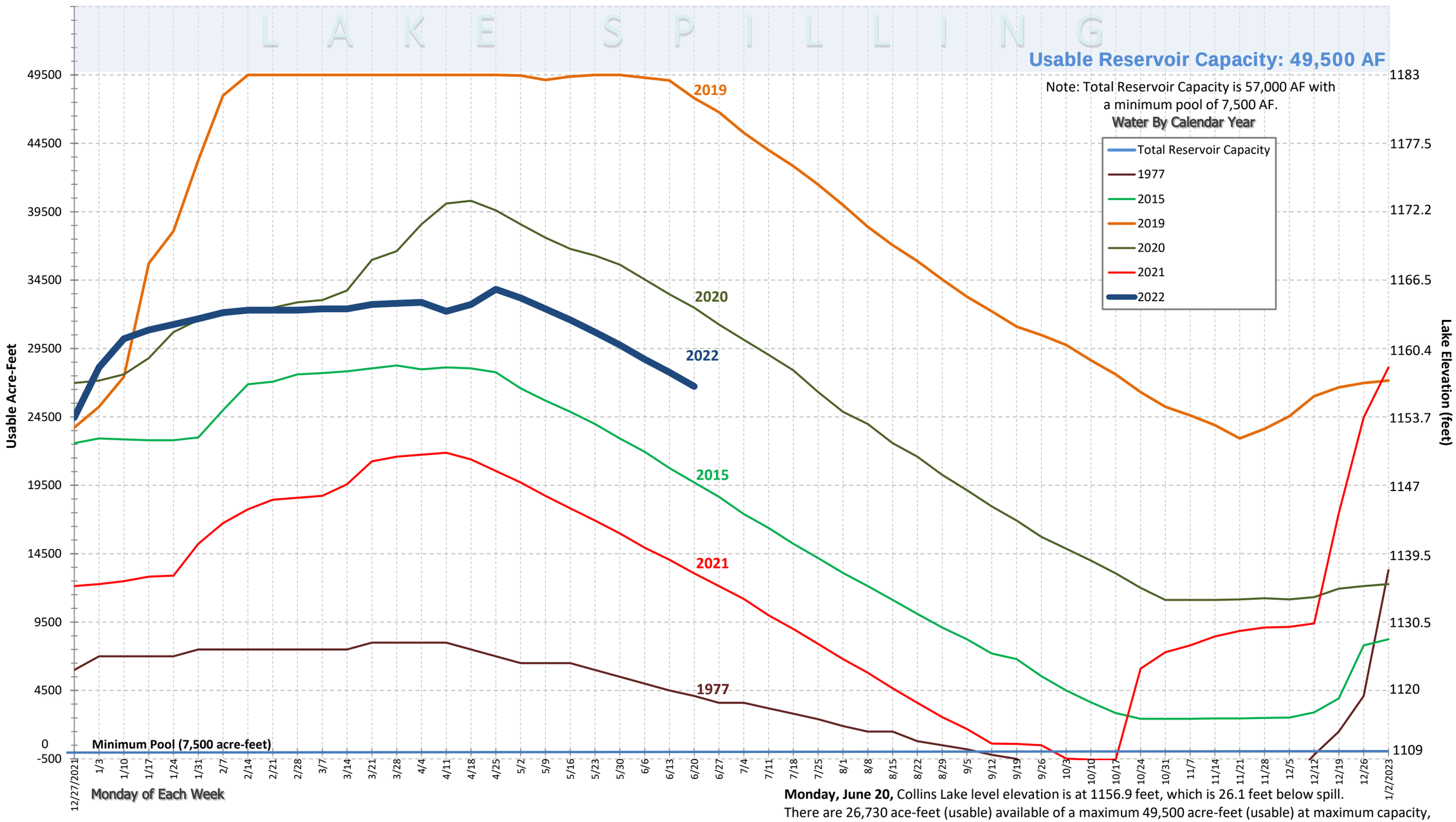

Monday, June 20, Collins Lake level elevation is at 1156.9 feet, which is 26.1 feet below spill. There are 26,730 ace-feet (usable) available of a maximum 49,500 acre-feet (usable) at maximum capacity, making the current lake level 54% of capacity.